

## UPCOMING COMMUNITY EVENTS



### ALLEGRO AT SEA

Come aboard the A.S.L. Kazoku as we set sail for Japan. Explore the culture, image the open seas, indulge in delicious cuisine, and enjoy exciting onboard activities.

Thursday, April 24



## UPCOMING OUTINGS



- Clay County Fair
- Outback Crab Shack
- Tree Hill Nature Center
- Modern Rose Tea House
- Crafts at Fleming Island Library

### Allegro in Fleming Island

3651 U.S. Highway 17  
Fleming Island, FL 32003  
(904) 677-8819



# FLOURISH

APRIL 2025

## WHAT'S INSIDE

Pg 2-3  
Social Calendar

Pg 4  
Upcoming Events + News

*"APRIL SHOWERS BRING MAY FLOWERS, BUT THEY ALSO BRING RENEWAL AND GROWTH."*

—MANDY HARRISON

## Sunday

### Allegro in Fleming Island

3651 U.S. Highway 17  
Fleming Island, FL 32003  
(904) 677-8819

<https://www.allegroliving.com/fleming-island-fl.html>

## Monday

## Tuesday

## Wednesday

## Thursday

## Friday

## Saturday

## Around our Community

### Happy Birthday!!!

- 4/1 - Fred H.
- 4/2 - Rosetta B.
- 4/9 - Joann S.
- 4/12 - Ruth Ann P.
- 4/13 - Betty C.
- 4/16 - Judy S.
- 4/22 - Doris H.
- 4/28 - Lib W.

“Wishing you a day filled with love, laughter, and all your heart desires.”

Activities are subject to change.

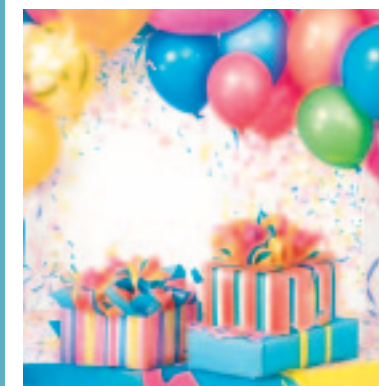

### LOCATION KEY

- CR** Community Room
- 1A** 1st Floor Activity
- MR** Movie Room
- L** Lounge
- 3A** 3rd Floor Activity
- AR** Activity Room
- BN** Bistro Northside
- PL** Poker Lounge
- BI** Bistro 1st Floor
- GZ** Gazebo

### 6

- 10:00 **CR** Worship Service
- 1:15 **AR** Hand & Foot
- 1:30 **1A** Puzzle Time
- 3:00 **1A** Rummikub
- 6:30 **1A** Uno Card Game
- 7:00 **MR** Evening Movie

### 13

- 10:00 **CR** Worship Service
- 1:15 **AR** Creative Coloring
- 1:30 **1A** Puzzle Time
- 2:00 **OP** **Big Fish at the Island Theater**
- 2:30 **CR** Hymns Singing
- 3:00 **1A** Rummikub
- 6:30 **1A** Uno Card Game
- 7:00 **MR** Evening Movie

### 20 Easter

- 10:00 **CR** Worship Service
- 1:15 **AR** Hand & Foot
- 1:30 **1A** Puzzle Time
- 3:00 **1A** Rummikub
- 6:30 **1A** Uno Card Game
- 7:00 **MR** Evening Movie

### 27

- 10:00 **CR** Worship Service
- 1:15 **CR** Target Golf
- 1:30 **1A** Puzzle Time
- 2:30 **CR** Hymn Singing
- 3:00 **1A** Rummikub
- 6:30 **1A** Uno Card Game
- 7:00 **MR** Evening Movie

### 7

- 9:30 **CR** Bodies in Motion
- 10:00 **1A** Sittercise
- 10:30 **BI** Spa Nails
- 11:00 **BN** Coffee Break
- 1:00 **MR** Series - Call the Mid Wife
- 1:30 **AR** Word in a Word
- 3:00 **L** \$1.00 Bingo
- 3:15 **PR** Puzzle Time
- 7:00 **MR** Evening Movie

### 14

- 9:30 **CR** Bodies in Motion
- 10:00 **1A** Sittercise
- 10:30 **BI** Spa Nails
- 11:00 **BN** Coffee Break
- 1:00 **MR** Series - Call the Mid Wife
- 1:30 **AR** Word in a Word
- 3:00 **L** \$1.00 Bingo
- 3:00 **OP** Library Trip
- 3:15 **PR** Puzzle Time
- 7:00 **MR** Evening Movie

### 21

- 9:30 **CR** Bodies in Motion
- 10:00 **1A** Sittercise
- 10:30 **BI** Spa Nails
- 11:00 **BN** Coffee Break
- 1:00 **MR** Series - Call the Mid Wife
- 1:30 **AR** Word in a Word
- 3:00 **L** \$1.00 Bingo
- 3:15 **PR** Puzzle Time
- 7:00 **MR** Evening Movie

### 28

- 9:30 **CR** Bodies in Motion
- 10:00 **1A** Sittercise
- 10:30 **BI** Spa Nails
- 11:00 **BN** Coffee Break
- 1:00 **MR** Series - Call the Mid Wife
- 1:30 **AR** Word in a Word
- 3:00 **L** \$1.00 Bingo
- 3:00 **OP** Library Trip
- 3:15 **PR** Puzzle Time
- 7:00 **MR** Evening Movie

### 1

- 9:30 **CR** Bodies in Motion
- 10:00 **1A** Sittercise
- 10:30 **MR** Bible Study with Karen
- 11:00 **1A** Morning Stroll
- 1:00 **CR** Seated Volleyball
- 1:45 **1A** Word in a Word
- 2:30 **1A** Tasty Tuesday
- 3:00 **L** April Fool's Party
- 3:30 **3A** Rummikub
- 7:00 **MR** Evening Movie

### 8

- 9:30 **CR** Bodies in Motion
- 10:00 **1A** Sittercise
- 10:30 **CR** Target Golf
- 11:00 **1A** Morning Stroll
- 1:15 **AR** 9-Hole Card Game
- 1:45 **1A** Word in a Word
- 2:30 **1A** Tasty Tuesday
- 3:00 **L** Cocktail & Conversation
- 3:30 **3A** Rummikub
- 6:00 **L** Game Night

### 15

- 9:30 **CR** Bodies in Motion
- 10:00 **1A** Sittercise
- 10:30 **MR** Bible Study with Karen
- 11:00 **1A** Morning Stroll
- 1:45 **1A** Word in a Word
- 1:45 **CR** Bell Choir Practice
- 2:00 **L** Amanda's Berry Cocktail
- 3:30 **3A** Rummikub
- 7:00 **MR** Evening Movie

### 22

- 9:30 **CR** Bodies in Motion
- 10:00 **1A** Sittercise
- 10:30 **CR** Target Golf
- 11:00 **1A** Morning Stroll
- 1:00 **CR** Seated Volleyball
- 1:45 **1A** Word in a Word
- 2:30 **1A** Tasty Tuesday
- 3:00 **L** **Music with Ty & Nat**
- 3:30 **3A** Rummikub
- 6:00 **L** Game Night

### 29

- 9:30 **CR** Bodies in Motion
- 10:00 **1A** Sittercise
- 10:30 **MR** Bible Study with Karen
- 11:00 **1A** Morning Stroll
- 1:45 **1A** Word in a Word
- 1:45 **CR** Bell Choir Practice
- 2:30 **1A** Tasty Tuesday
- 3:00 **L** Cocktail & Conversation
- 3:30 **3A** Rummikub
- 7:00 **MR** Evening Movie

### 2

- 9:30 **CR** Bodies in Motion
- 10:00 **1A** Sittercise
- 10:15 **AR** Hand & Foot
- 11:00 **BN** Word Puzzles
- 1:45 **3A** Spa Nails
- 2:00 **CR** Blood Pressure Checks
- 3:00 **L** Midweek Mingle
- 3:00 **PL** Penny Poker
- 6:00 **L** \$1.00 Bingo
- 7:00 **MR** Evening Movie

### 9

- 9:30 **CR** Bodies in Motion
- 10:00 **1A** Sittercise
- 10:00 **OP** Clay County Fair
- 11:00 **BN** Word Puzzles
- 1:45 **3A** Spa Nails
- 2:00 **CR** Blood Pressure Checks
- 2:30 **DR** FI Drama Club
- 3:00 **PL** Penny Poker
- 3:30 **L** Midweek Mingle
- 6:00 **L** \$1.00 Bingo

### 16

- 9:30 **CR** Bodies in Motion
- 10:00 **1A** Sittercise
- 10:15 **AR** Hand & Foot
- 11:00 **BN** Word Puzzles
- 1:45 **3A** Spa Nails
- 2:00 **CR** BP & Hearing Checks
- 2:00 **1A** Berry Special Party
- 2:30 **L** Music with Dan
- 3:00 **PL** Penny Poker
- 6:00 **L** \$1.00 Bingo

### 23

- 9:30 **CR** Bodies in Motion
- 10:00 **1A** Sittercise
- 10:15 **AR** Hand & Foot
- 11:00 **BN** Word Puzzles
- 1:30 **BI** Cellphone Class
- 1:45 **3A** Spa Nails
- 2:00 **CR** Blood Pressure Checks
- 3:00 **L** Midweek Mingle
- 3:00 **PL** Penny Poker
- 6:00 **L** \$1.00 Bingo

### 30

- 9:30 **CR** Bodies in Motion
- 10:00 **1A** Sittercise
- 10:15 **AR** Hand & Foot
- 11:00 **BN** Word Puzzles
- 1:45 **3A** Spa Nails
- 2:00 **CR** Blood Pressure Checks
- 3:00 **L** Midweek Mingle
- 3:00 **PL** Penny Poker
- 4:30 **OP** **Outback Crab Shack**
- 6:00 **L** \$1.00 Bingo

### 3

- 9:30 **CR** Bodies in Motion
- 10:00 **1A** Sittercise
- 10:30 **BI** Coffee House Chat
- 11:00 **1A** Baking with Rachel
- 1:00 **AR** Monopoly
- 1:45 **GZ** Refreshments on the Patio
- 2:30 **CR** Penny Poker
- 2:45 **1A** Rummikub
- 3:30 **PR** Puzzle Time
- 7:00 **MR** Evening Movie

### 10

- 9:30 **L** Bodies in Motion
- 10:00 **1A** Sittercise
- 10:30 **BI** Coffee House Chat
- 11:00 **1A** Baking with Rachel
- 1:00 **CR** Hot Chicks with Drumsticks
- 1:45 **GZ** Refreshments on the Patio
- 2:00 **DR** Chef Chat Southside
- 2:30 **CR** Penny Poker
- 2:45 **1A** Rummikub
- 3:30 **PR** Puzzle Time

### 17

- 9:30 **CR** Bodies in Motion
- 10:00 **1A** Sittercise
- 10:30 **BI** Coffee House Chat
- 11:00 **1A** Baking with Rachel
- 1:30 **AR** Hangman
- 1:45 **GZ** Refreshments on the Patio
- 2:30 **CR** Penny Poker
- 2:45 **1A** Rummikub
- 3:30 **PR** Puzzle Time
- 6:00 **OP** **Crafts at the Library**

### 24 Allegro at Sea

- 9:30 **CR** Moving to Music
- 10:15 **AR** Cherry Blossom Painting
- 10:30 **DR** Rummikub on the Patio
- 10:30 **1A** Stroll through the Garden
- 11:00 **DR** Hibachi Presentation
- 1:00 **AR** Japanese Writing Class
- 1:45 **DR** Sumi Wrestler Exhibition
- 2:30 **MR** Virtual Tour of Japan
- 3:15 **BI** Japanese Tea House
- 6:30 **L** Fuji Rock Celebration



### 4

- 9:30 **CR** Bodies in Motion
- 10:00 **1A** Sittercise
- 10:15 **OP** **Kohl's, Dollar Store**
- 11:00 **1A** Morning Stroll
- 1:30 **L** \$1.00 Bingo
- 1:45 **1A** Word in a Word
- 2:00 **1A** **Music with Darryl**
- 2:30 **MR** Series - Heartland
- 3:00 **L** Happy Hour
- 7:00 **MR** Evening Movie

### 11

- 9:30 **CR** Bodies in Motion
- 10:00 **1A** Sittercise
- 10:30 **CR** Trivia Challenge
- 11:00 **1A** Morning Stroll
- 1:45 **1A** Out & About
- 2:30 **MR** Series - Heartland
- 2:45 **1A** Social Hour
- 3:00 **L** Happy Hour
- 7:00 **MR** Evening Movie

### 18

- 9:30 **CR** Bodies in Motion
- 10:00 **1A** Sittercise
- 10:15 **OP** Lunch at Modern Rose
- 11:00 **1A** Morning Stroll
- 1:45 **1A** Word in a Word
- 2:15 **DR** **Easter Egg Hunt**
- 2:45 **1A** Easter Egg Hunt & Party
- 3:00 **L** **Easter Party with Viv**
- 7:00 **MR** Evening Movie

### 25

- 9:30 **CR** Bodies in Motion
- 9:30 **OP** **Tree Hill Nature Center & Lunch**
- 10:00 **1A** Sittercise
- 11:00 **1A** Morning Stroll
- 1:15 **L** \$1.00 Bingo
- 1:45 **1A** Word in a Word
- 2:30 **MR** Series - Heartland
- 2:30 **DR** Resident Townhall Meeting
- 2:45 **1A** Birthday Bash

### Monday Trips

10:15 a.m. - Walmart or Publix  
1:15 p.m. - Bank and Pharmacy

## Sunday

### Allegro in Fleming Island

3651 U.S. Highway 17  
Fleming Island, FL 32003  
(904) 677-8819

<https://www.allegroliving.com/fleming-island-fl.html>

## Monday

## Tuesday

## Wednesday

## Thursday

## Friday

## Saturday

## Around our Community

- 6**  
9:00 Church Services  
10:00 Groovin to Tunes  
10:30 Artistic Expressions  
1:30 YouTube Sing Along  
2:00 Puzzles and Games  
3:00 Nature Watch  
4:00 Movie with Friends  
6:00 Table Talk

- 13**  
9:00 Church Services  
10:00 Groovin to Tunes  
10:30 Artistic Expressions  
1:30 YouTube Sing Along  
2:00 Puzzles and Games  
3:00 Nature Watch  
4:00 Movie with Friends  
6:00 Table Talk

- 20** Easter  
9:00 Church Services  
10:00 Groovin to Tunes  
10:30 Artistic Expressions  
1:30 YouTube Sing Along  
2:00 Puzzles and Games  
3:00 Nature Watch  
4:00 Movie with Friends  
6:00 Table Talk

- 27**  
9:00 Church Services  
10:00 Groovin to Tunes  
10:30 Artistic Expressions  
1:30 YouTube Sing Along  
2:00 Puzzles and Games  
3:00 Nature Watch  
4:00 Movie with Friends  
6:00 Table Talk

- 7**  
9:30 Daily Devotions  
10:00 Ball Toss  
10:30 Monday Manicures  
1:30 Jukebox Memories  
2:00 Watercolor Painting  
3:00 Scenic Drive  
4:00 Garden Tending  
6:00 Evening News

- 14**  
9:30 Daily Devotions  
10:00 Ball Toss  
10:30 Monday Manicures  
1:30 Jukebox Memories  
2:00 Aqua Painting  
3:00 Dolphin Day Trivia  
4:00 Garden Tending  
6:00 Evening News

- 21**  
9:30 Daily Devotions  
10:00 Ball Toss  
10:30 Monday Manicures  
1:30 Jukebox Memories  
2:00 Watercolor Painting  
3:00 Treat Trip  
4:00 Garden Tending  
6:00 Evening News

- 28**  
9:30 Daily Devotions  
10:00 Ball Toss  
10:30 Monday Manicures  
1:30 Jukebox Memories  
2:00 Aqua Painting  
3:00 Superhero Day Trivia  
4:00 Garden Tending  
6:00 Evening News

- 1**  
9:30 Daily Chronicles  
10:00 Sit and Stretch  
10:30 Piano Music with Tom  
1:30 Card and Dice Games  
2:00 April Fools Snacktivity  
3:00 Bible Trivia  
4:00 Nature Watch  
6:00 Classic Television

- 8**  
9:30 Daily Chronicles  
10:00 Sit and Stretch  
10:30 Piano Music with Tom  
1:30 Card and Dice Games  
2:00 Veggie Art Snacktivity  
3:00 Bible Trivia  
4:00 Nature Watch  
6:00 Classic Television

- 15**  
9:30 Daily Chronicles  
10:00 Sit and Stretch  
10:30 Piano Music with Tom  
1:30 Card and Dice Games  
2:00 Peeps Tasting Snacktivity  
3:00 Bible Trivia  
4:00 Nature Watch  
6:00 Classic Television

- 22**  
9:30 Daily Chronicles  
10:00 Sit and Stretch  
10:30 Piano Music with Tom  
1:30 Card and Dice Games  
2:00 Jellybean Day Snacktivity  
3:00 Bible Trivia  
4:00 Nature Watch  
6:00 Classic Television

- 29**  
9:30 Daily Chronicles  
10:00 Sit and Stretch  
10:30 Piano Music with Tom  
1:30 Card and Dice Games  
2:00 Dirt Cup Snacktivity  
3:00 Bible Trivia  
4:00 Nature Watch  
6:00 Classic Television

- 2**  
9:30 Daily Devotions  
10:00 Cardio Drumming  
10:30 Sort and Solve  
1:30 Short Story  
2:00 Putting Practice  
3:00 Appreciation Card Craft  
4:00 Garden Tending  
6:00 Table Talk

- 9**  
9:30 Daily Devotions  
10:00 Making Music  
10:30 Sort and Solve  
1:30 Mad Libs Story  
2:00 Indoor Bowling  
3:00 Filling Easter Eggs  
4:00 Garden Tending  
6:00 Table Talk

- 16**  
9:30 Daily Devotions  
10:00 Cardio Drumming  
10:30 Dan The Music Man  
1:30 Holy Week Story  
2:00 Putting Practice  
3:00 Easter Craft  
4:00 Garden Tending  
6:00 Table Talk

- 23**  
9:30 Daily Devotions  
10:00 Making Music  
10:30 Sort and Solve  
1:30 Mad Libs Story  
2:00 Indoor Bowling  
3:00 Paper Fan Craft  
4:00 Garden Tending  
6:00 Table Talk

- 30**  
9:30 Daily Devotions  
10:00 Cardio Drumming  
10:30 Sort and Solve  
1:30 Short Story  
2:00 Putting Practice  
3:00 Maraca Craft  
4:00 Garden Tending  
6:00 Table Talk

- 3**  
9:30 Daily Chronicles  
10:00 Hand Weights  
10:30 Nifty Nails  
1:30 Hymn Sing Along  
2:00 Rainbow Art Expressions  
3:00 Finish The Lyric  
4:00 Porch Chat  
6:00 Puzzles with Friends

- 10**  
9:30 Daily Chronicles  
10:00 Hand Weights  
10:30 Nifty Nails  
1:30 Hymn Sing Along  
2:00 Farm Animal Art Expression  
3:00 Finish The Phrase  
4:00 Porch Chat  
6:00 Puzzles with Friends

- 17**  
9:30 Daily Chronicles  
10:00 Hand Weights  
10:30 Nifty Nails  
1:30 Hymn Sing Along  
2:00 Easter Art Expressions  
3:00 Finish The Lyric  
4:00 Porch Chat  
6:00 Puzzles with Friends

- 24** Japan Cruise Event  
9:30 Japanese Facts and News  
10:00 Shaking to Shakuhachi  
10:30 Cherry Blossom Painting  
1:30 Virtual Wonders of Japan  
2:00 Kendama Trick Tutorial  
3:00 Japanese Tea House  
4:00 Zen Garden Stroll  
6:00 Little Miss Sumo Movie



- 4**  
9:30 Daily Devotions  
10:00 Noodle Ball  
10:30 Bingo  
1:30 Jukebox Memories  
2:00 Music with Darryl with Treats and Drinks  
4:00 Garden Tending  
6:00 Evening News

- 11**  
9:30 Daily Devotions  
10:00 Noodle Ball  
10:30 Bingo  
1:30 Jukebox Memories  
2:00 Peter Rabbit Movie with Special Treat  
4:00 Garden Tending  
6:00 Evening News

- 18**  
9:30 Daily Devotions  
10:00 Noodle Ball  
10:30 Bingo  
1:30 Jukebox Memories  
2:00 Easter Egg Hunt  
3:00 Easter Party  
4:00 Garden Tending  
6:00 Evening News

- 25**  
9:30 Daily Devotions  
10:00 Noodle Ball  
10:30 Bingo  
1:30 Jukebox Memories  
2:00 Monthly Birthday Party with Cake and Punch  
4:00 Garden Tending  
6:00 Evening News



- 5**  
9:30 Scripture Reading  
10:00 Indoor Boccee Ball  
10:30 Brain Games  
1:30 Name That Tune  
2:00 Bingo  
3:00 Nature Watch  
4:00 Lifestyle Stations  
6:00 Classic Movie

- 12** Easter Eggstravaganza  
9:30 Scripture Reading  
10:00 Indoor Badminton  
10:30 Brain Games  
1:30 Name That Tune  
2:00 Bingo  
3:00 Nature Watch  
4:00 Lifestyle Stations  
6:00 Classic Movie

- 19**  
9:30 Scripture Reading  
10:00 Indoor Boccee Ball  
10:30 Brain Games  
1:30 Name That Tune  
2:00 Bingo  
3:00 Nature Watch  
4:00 Lifestyle Stations  
6:00 Classic Movie

- 26**  
9:30 Scripture Reading  
10:00 Indoor Badminton  
10:30 Brain Games  
1:30 Name That Tune  
2:00 Bingo  
3:00 Nature Watch  
4:00 Lifestyle Stations  
6:00 Classic Movie

### Welcome Spring!

#### Special Dates:

04/04 - Music with Darryl

04/12 - Easter Eggstravaganza Event

04/18 - Egg Hunt and Party

04/24 - Japan Cruise Event

04/25 - Birthday Party

Activities subject to change



### LOCATION KEY